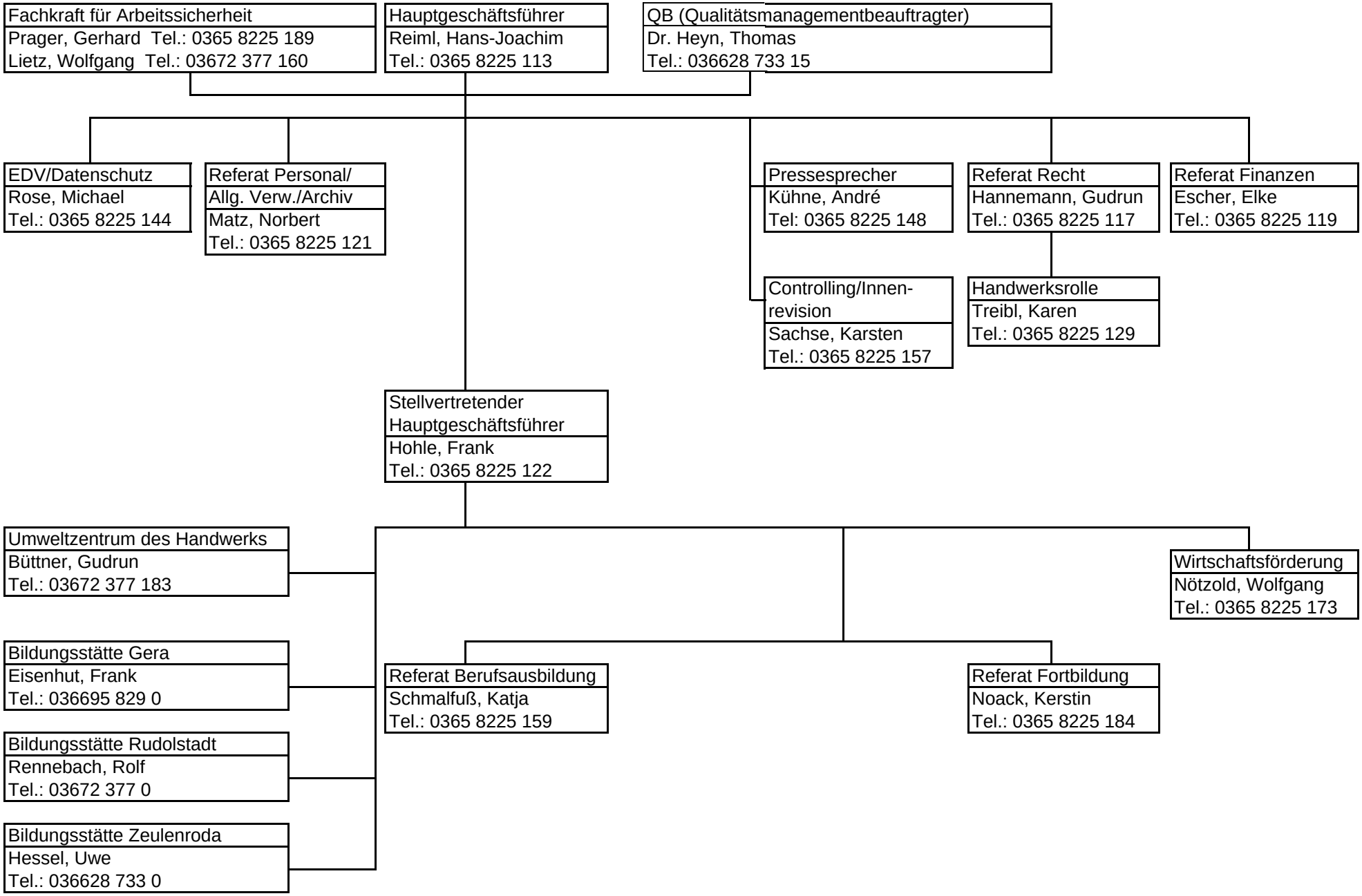Verwaltungsstruktur der Handwerkskammer für Ostthüringen **Stand: 07 / 11**